



# User Guide 1

## DocPad Software Installation Step by Step\* (and Upgrade)

### DocSoft e-3

#### Integrating

- Engine diagnostic
- Shop test data
- Propeller curve
- Engine Performance Report
- EDCenter integration



Version 1 20.03.2018

#### Content:

	Page
1. Install Firmware (Step 1)	2-3
2. Install Microsoft SqlLocalDB (Step 2)	3-4
3. Install DocSoft3 (Step 3)	4-5

\*To be used only if an upgrade is required / new systems are delivered plug(n)play



## Software Installation and Upgrade

### General Information

The new Software is delivered on a USB stick "SW UP DOC M" with the following folders. Please proceed with the installation from Step 1 to Step 3 as described

0. Documentation
1. Firmware
2. SqlLocalDB
3. DocSoft
4. Microsoft .NET
5. License

<input type="checkbox"/> Name	Date modified	Type
0. Documentation	3/22/2018 11:14 PM	File folder
1. Firmware	3/15/2018 4:52 PM	File folder
2. SqlLocalDB	3/21/2018 10:31 AM	File folder
3. DocSoft	3/21/2018 10:32 AM	File folder
4. Microsoft .NET	3/21/2018 9:33 AM	File folder
5. License	3/21/2018 9:37 AM	File folder

**Important:**

- You do not need to make any backup of data or ddz file. Installation will not remove any data.
- If you upgrade the software all license key / Username and password will remain-

## 1. Install Firmware (Step 1)

**General:** During installation it can be necessary to install new version of Microsoft. The latest version can be found on memory stick (see above). The NI Installer guides how to install .Net from the stick.

### Start Firmware installation

- Open folder:  
-> 1. Firmware

<input type="checkbox"/> Name	Date modified	Type
0. Documentation	3/22/2018 11:14 PM	File folder
<input checked="" type="checkbox"/> 1. Firmware	3/15/2018 4:52 PM	File folder
2. SqlLocalDB	3/21/2018 10:31 AM	File folder
3. DocSoft	3/21/2018 10:32 AM	File folder
4. Microsoft .NET	3/21/2018 9:33 AM	File folder
5. License	3/21/2018 9:37 AM	File folder

### Start installation MCC:

-> click on set up

- Allow Software to change:  
-> Click "Yes"

- WinZip Self-Extractor:  
->Click OK

- Setup process:  
-> Click "Setup"

- MCC Installation starts:  
->Click Next

<input type="checkbox"/> Name	Date modified	Type	Size
<input checked="" type="checkbox"/> icalsetup	2/8/2018 9:39 AM	Application	33,798 KB

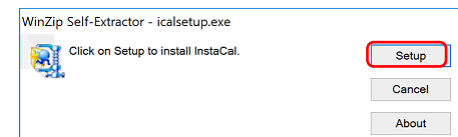
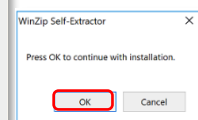
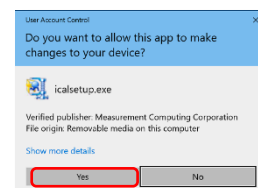



- MCC Installation starts:  
->Click Next

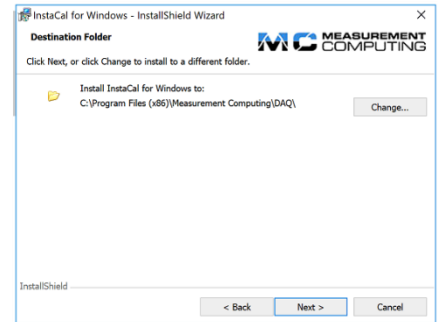

- MCC Installation Ready screen:  
->Click install

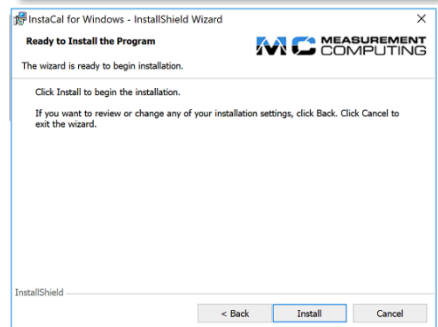

- MCC Installation Process

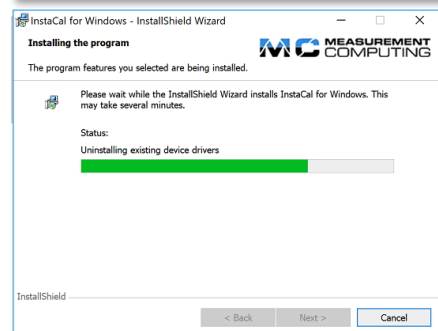

- MCC Installation Completed:  
->Click Finish



- Windows Installer Information to restart Computer:  
->Click Yes

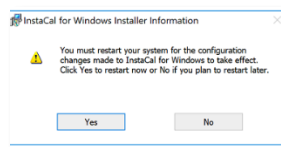

**After this MCC Runtime is installed successfully Congratulations!  
Please proceed with Step2!**

## 2. Install Microsoft SqlLocalDB (Step 2)

- Open folder:  
-> 2. SqlLocalDB  
-> Double click SqlLocalDB\_x64  
-> Click on SqlLocalDB

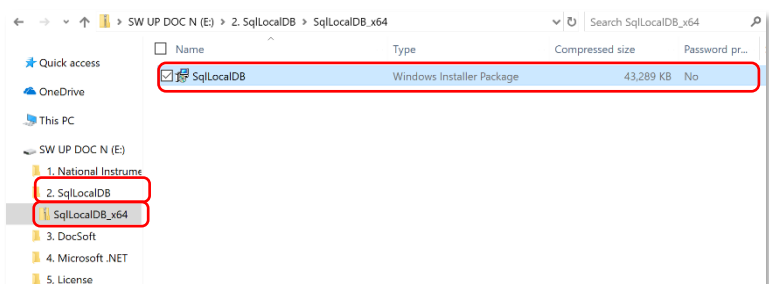



- The installation process starts.  
->Select "Next"

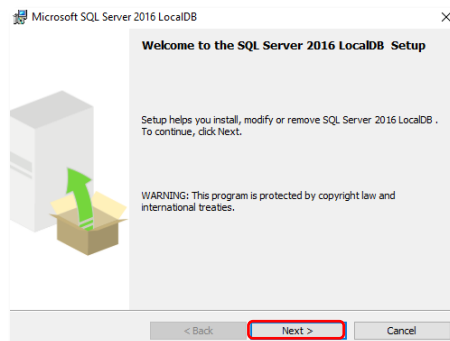

- Program Maintenance.  
->Tick "Repair"  
->Select "Next"

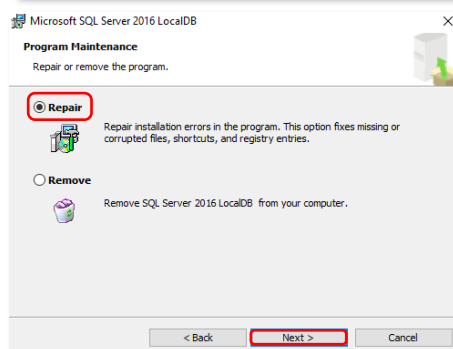

- The Repair process starts.  
->Select "Install"

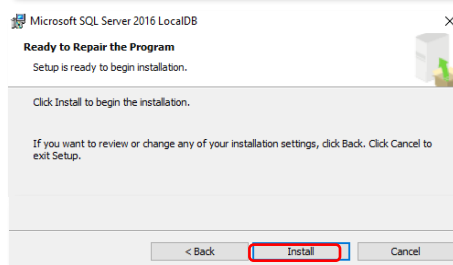

- Completed.  
->Select "Finish"

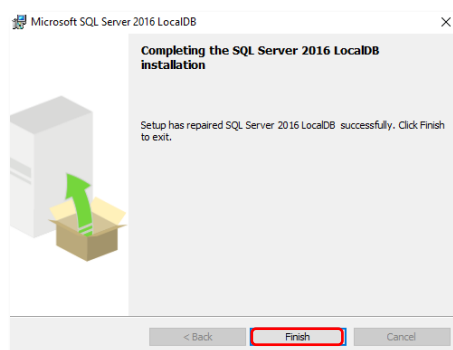

**After this SqlLocalDB is installed successfully Congratulations!  
Please proceed with Step3!**

### 3. Install DocSoft (Step 3)

- Open folder:  
-> 3. DocSoft  
-> Double click DocSoft3.Setup\_exe  
-> Click on DocSoft3.Setup\_x64

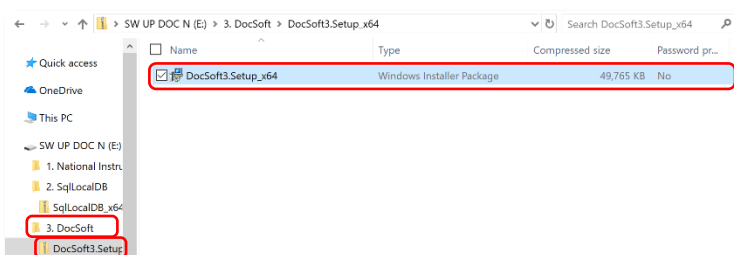



- The installation process starts.  
->Select "Next"
- Accept also this License Agreement  
->Tick "Accept"  
->Select "Next"
- Destination Folder  
->Select "Next"
- Installation process.  
->Select "Install"
- Process.
- Completed.  
->Select "Finish"

**After this DocSoft Runtime is installed successfully Congratulations!  
The Software upgrade installations is completed. Please proceed  
with User Guide 2**

